

KEY PLAN

ARCHITECTURE
RISEPONTE
CONTACT: CHRIS STRASSER
200 N HARRISON ST UNIT 101
ALCOCK, IN 46012
P 219.800.887
WWW.RISEPONTE.COM

GENERAL CONTRACTOR
A.R. CHESSON
CONTACT: CHRIS MORRIS
136 E RICH BLVD
ELIZABETH CITY, NC 27909
P 252.388.8171
WWW.ARCHESON.COM

CIVIL ENGINEERING
EASTERN CAROLINA CONSTRUCTION
CONTACT: BRIANT ROBERT
154 US HWY 109 E
CAMDEN, NC 27821
WWW.EASTERNCAROLINAENGINEERING.COM

STRUCTURAL
TOWER PINKSTER
CONTACT: BAILEY RAMLER
4 FULTON ST E #200
GRAND RAPIDS, MI 49503
P 616.459.9944
WWW.TOWERPINKSTER.COM

MECHANICAL
TOWER PINKSTER
CONTACT: DENVER WESSELS
4 FULTON ST E #200
GRAND RAPIDS, MI 49503
P 616.459.9944
WWW.TOWERPINKSTER.COM

ELECTRICAL
TOWER PINKSTER
CONTACT: CUNYOR NICHOLSON
4 FULTON ST E #200
GRAND RAPIDS, MI 49503
P 616.459.9944
WWW.TOWERPINKSTER.COM

PLUMBING
TOWER PINKSTER
CONTACT: DENVER WESSELS
4 FULTON ST E #200
GRAND RAPIDS, MI 49503
P 616.459.9944
WWW.TOWERPINKSTER.COM

AUDIO - VIDEO - LIGHTING - ACOUSTICS
LIVESPACE
CONTACT: JONAH HENRY
4600 STAR ST SE
GRAND RAPIDS, MI 49506
P 616.472.8847
WWW.LIVESPACE.COM

INFORMATION TECHNOLOGY
INTULISE
CONTACT: CHRIS STIBS
151 FORDSHIRE DR
LANCASTER, PA 17601
P 717.796.5382
WWW.INTULISE.COM

NO.	DESCRIPTION	ISSUE DATE
A	ISSUED FOR PERMIT	2026.01.30
B	ISSUED FOR PERMIT	2026.03.23
C	ISSUED FOR RFP	2026.04.30

NO.	DESCRIPTION	ISSUE DATE
A	ISSUED FOR PERMIT	2026.01.30
B	ISSUED FOR PERMIT	2026.03.23
C	ISSUED FOR RFP	2026.04.30

NO.	DESCRIPTION	ISSUE DATE
A	ISSUED FOR PERMIT	2026.01.30
B	ISSUED FOR PERMIT	2026.03.23
C	ISSUED FOR RFP	2026.04.30

PROJECT NAME
TOWNE SOUTH CHURCH
2224 PEARTREE RD.
ELIZABETH CITY, NC 27909

CURRENT ISSUE
ISSUED FOR RFP

SHEET NAME
ENLARGED PLUMBING
PLANS

PROJECT NUMBER
25-623

SCALE
1/4" = 1'-0"

DRAWING NUMBER
P-301

4/26/2026 2:42:37 PM
COPYRIGHT 2026 RISEPONTE ALL RIGHTS RESERVED
USE BY OTHER THAN RISEPONTE ONLY

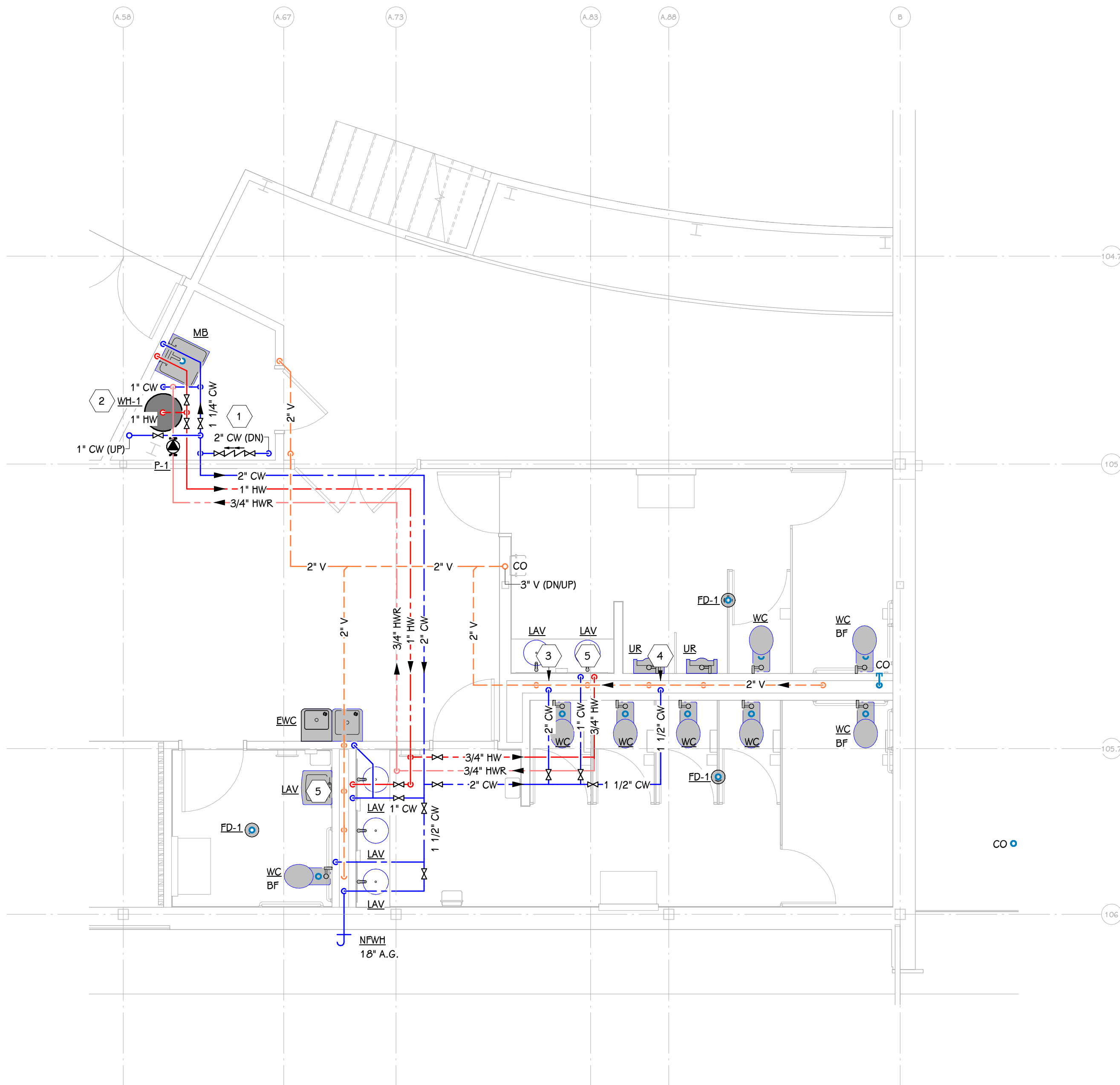

1
P-301
ENLARGED PLUMBING PLAN
1/4" = 1'-0"

THIS DRAWING SHEET IS INTENDED TO BE PLOTTED IN
COLOR. IF THIS TEXT APPEARS IN BLACK AND WHITE,
IT IS PLOTTED INCORRECTLY. DISCARD AND OBTAIN
AN ACCURATE DRAWING